

V on Shenton

TYPE PH2

PENTHOUSE (LOWER LEVEL/L52)

Area 319 sqm

5A Shenton Way V on Shenton Singapore 068814

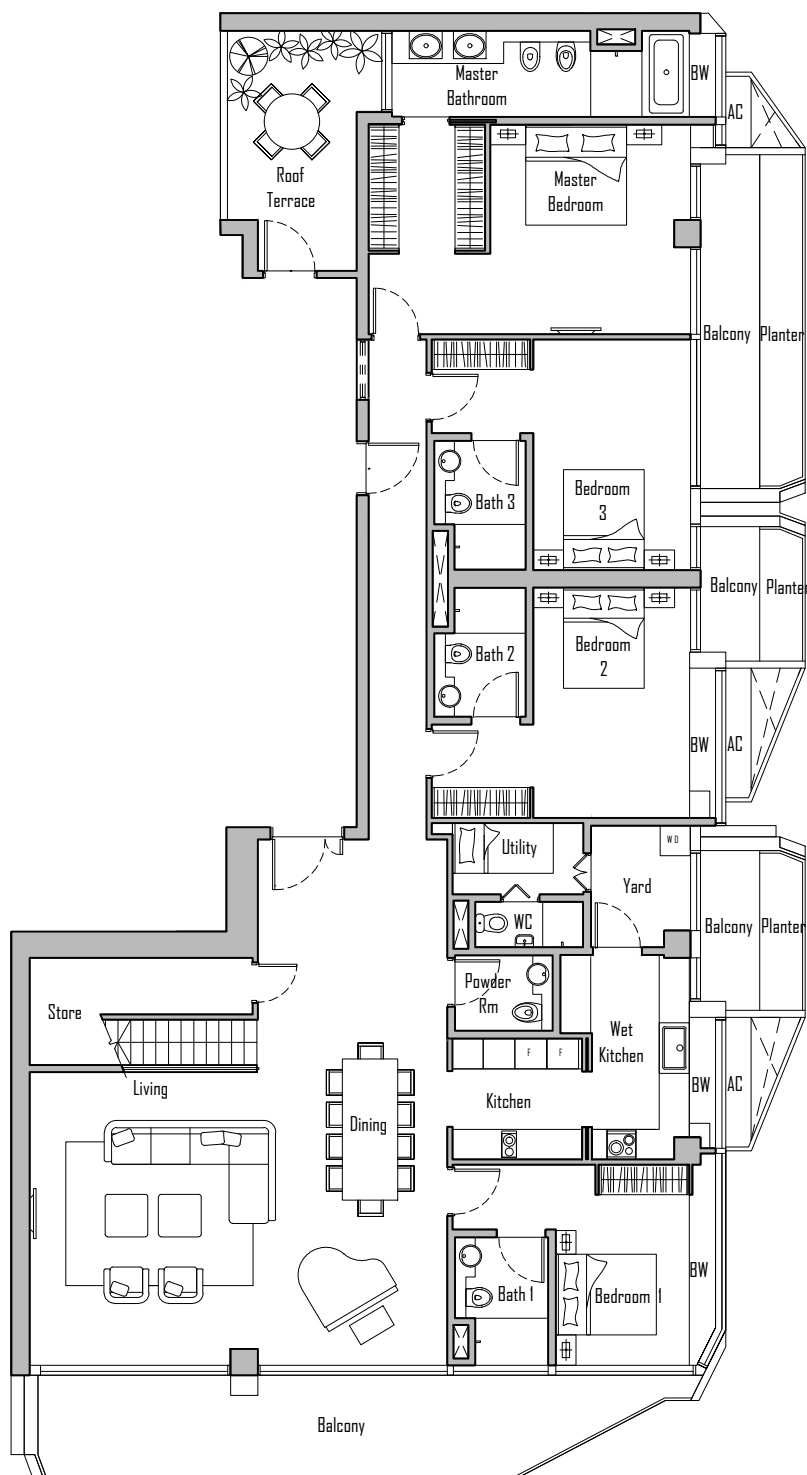

SCALE 1:150 MTS

0 0.5 1 1.5 2 3 4 5 Metres

Building Plan No.: A0781-00007-2007-BP01 Dated 19 July 2012
Building Plan No.: A0781-00007-2007-BP02 Dated 10 January 2015
Building Plan No.: A0781-00007-2007-BP03 Dated 08 November 2016
Building Plan No.: A0781-00007-2007-BP04 Dated 04 July 2017
Building Plan No.: A0781-00007-2007-BP05 Dated 15 March 2018

The above plan are subject to change due to site constraints, technical requirement and/or approved as may be required or approved by relevant Authorities. All floor areas are approximate only and subject to final survey.

V on Shenton

TYPE PH2

PENTHOUSE (UPPER LEVEL/L53)

Area 257 sqm

5A Shenton Way V on Shenton Singapore 068814

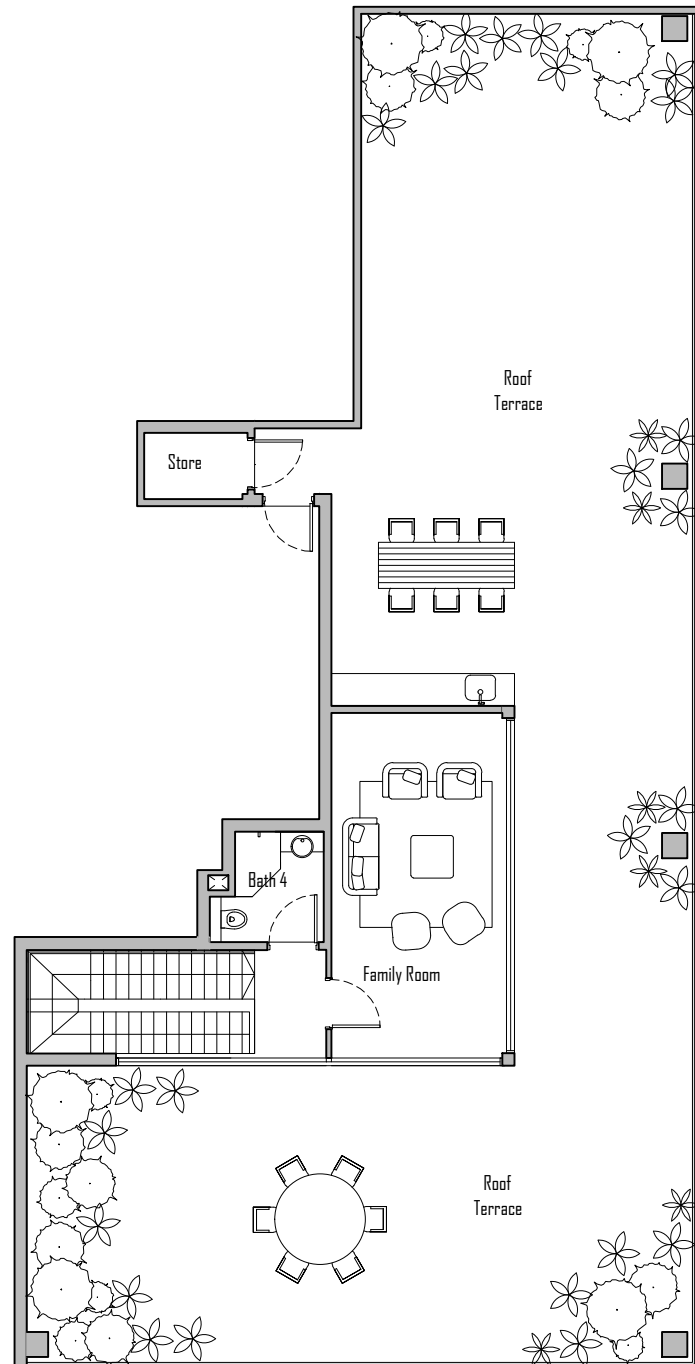

SCALE 1:150 MTS

0 0.5 1 1.5 2 3 4 5 Metres

Building Plan No.: A0781-00007-2007-BP01 Dated 19 July 2012
Building Plan No.: A0781-00007-2007-BP02 Dated 10 January 2015
Building Plan No.: A0781-00007-2007-BP03 Dated 08 November 2016
Building Plan No.: A0781-00007-2007-BP04 Dated 04 July 2017
Building Plan No.: A0781-00007-2007-BP05 Dated 15 March 2018

The above plan are subject to change due to site constraints, technical requirement and/or approved as may be required or approved by relevant Authorities. All floor areas are approximate only and subject to final survey.

V on Shenton

TYPE PH4
PENTHOUSE

Area 308 sqm

5A Shenton Way V on Shenton Singapore 068814

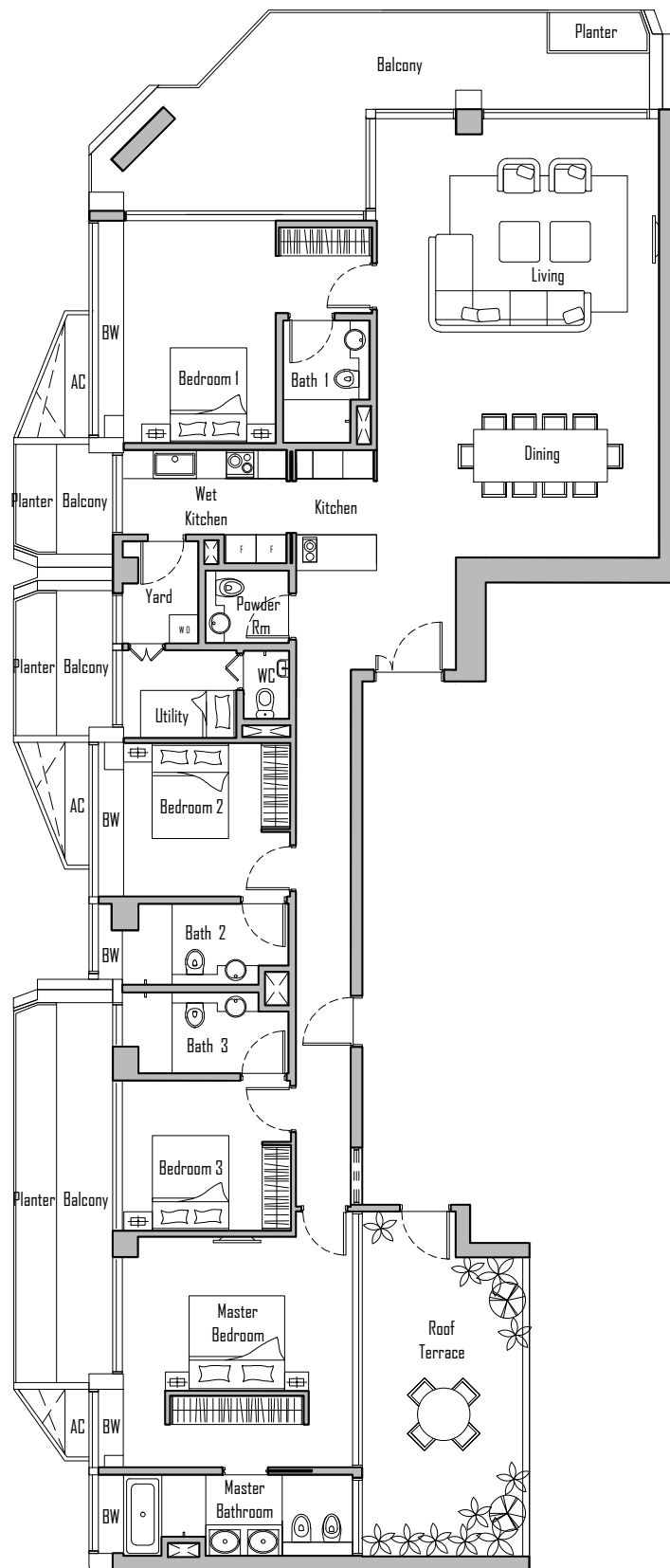

SCALE 1:150 MTS

0 0.5 1 1.5 2 3 4 5 Metres

Building Plan No.: A0781-00007-2007-BP01 Dated 19 July 2012
Building Plan No.: A0781-00007-2007-BP02 Dated 10 January 2015
Building Plan No.: A0781-00007-2007-BP03 Dated 08 November 2016
Building Plan No.: A0781-00007-2007-BP04 Dated 04 July 2017
Building Plan No.: A0781-00007-2007-BP05 Dated 15 March 2018

The above plan are subject to change due to site constraints, technical requirement and/or approved as may be required or approved by relevant Authorities. All floor areas are approximate only and subject to final survey.

TYPE PH5
PENTHOUSE (LOWER LEVEL/L53)

Area 345 sqm

5A Shenton Way V on Shenton Singapore 068814

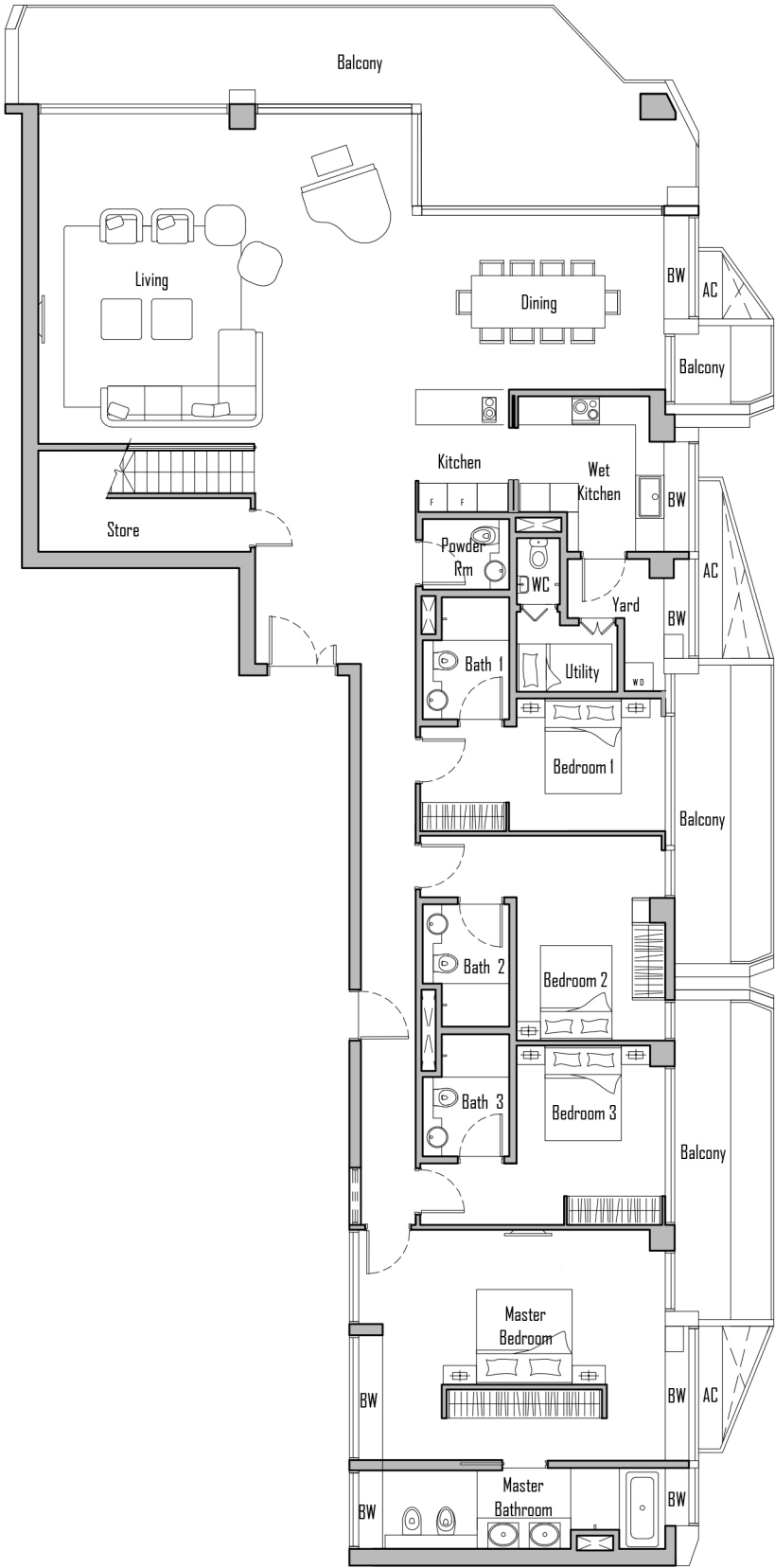

SCALE 1:150 MTS
0 0.5 1 1.5 2 3 4 5 Metres

Building Plan No.: A0781-00007-2007-BP01 Dated 19 July 2012
Building Plan No.: A0781-00007-2007-BP02 Dated 10 January 2015
Building Plan No.: A0781-00007-2007-BP03 Dated 08 November 2016
Building Plan No.: A0781-00007-2007-BP04 Dated 04 July 2017
Building Plan No.: A0781-00007-2007-BP05 Dated 15 March 2018

The above plan are subject to change due to site constraints, technical requirement and/or approved as may be required or approved by relevant Authorities. All floor areas are approximate only and subject to final survey.

V on Shenton

TYPE PH5

PENTHOUSE (UPPER LEVEL/L54)

Area 288 sqm

5A Shenton Way V on Shenton Singapore 068814

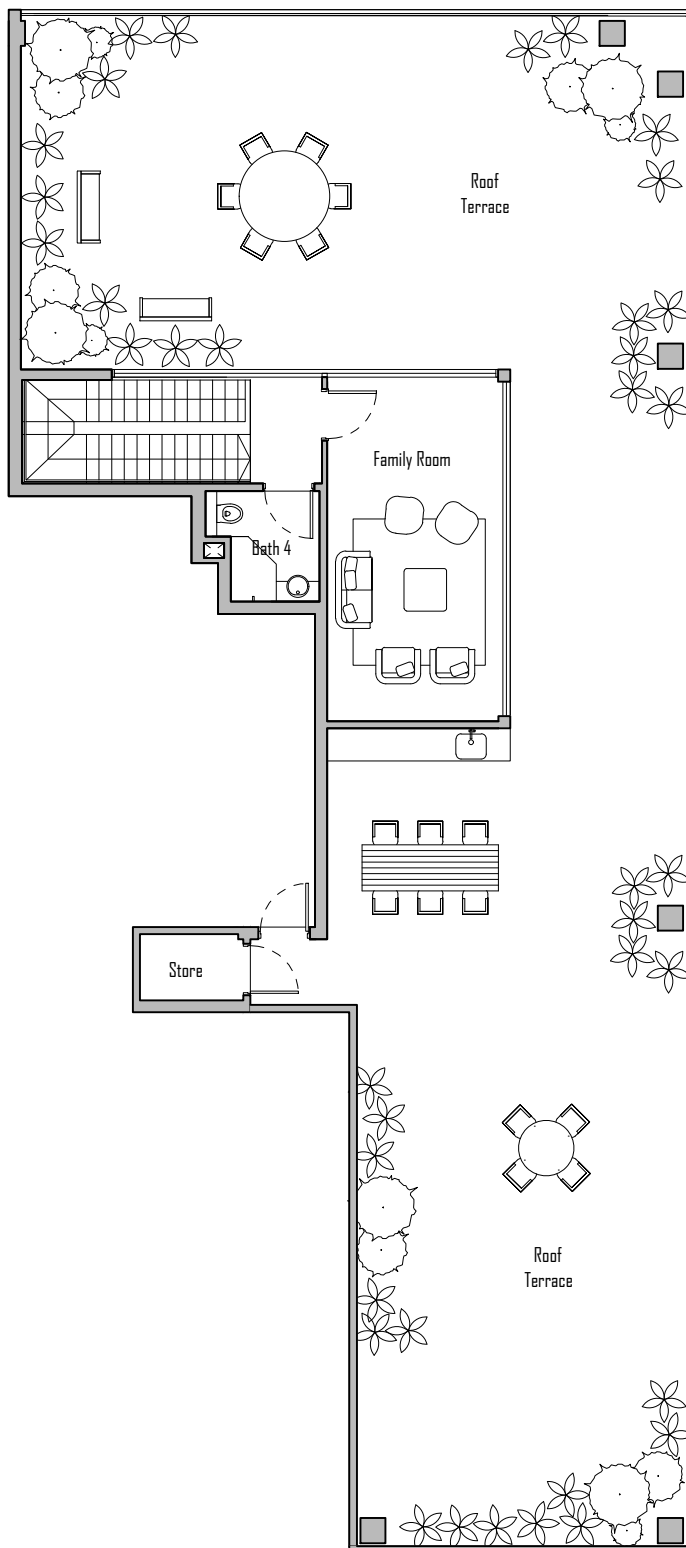

SCALE 1:150 MTS

0 0.5 1 1.5 2 3 4 5 Metres

Building Plan No.: A0781-00007-2007-BP01 Dated 19 July 2012
Building Plan No.: A0781-00007-2007-BP02 Dated 10 January 2015
Building Plan No.: A0781-00007-2007-BP03 Dated 08 November 2016
Building Plan No.: A0781-00007-2007-BP04 Dated 04 July 2017
Building Plan No.: A0781-00007-2007-BP05 Dated 15 March 2018

The above plan are subject to change due to site constraints, technical requirement and/or approved as may be required or approved by relevant Authorities. All floor areas are approximate only and subject to final survey.

V on Shenton

TYPE PH6

PENTHOUSE (LOWER LEVEL/L53)

Area 281 sqm

5A Shenton Way V on Shenton Singapore 068814

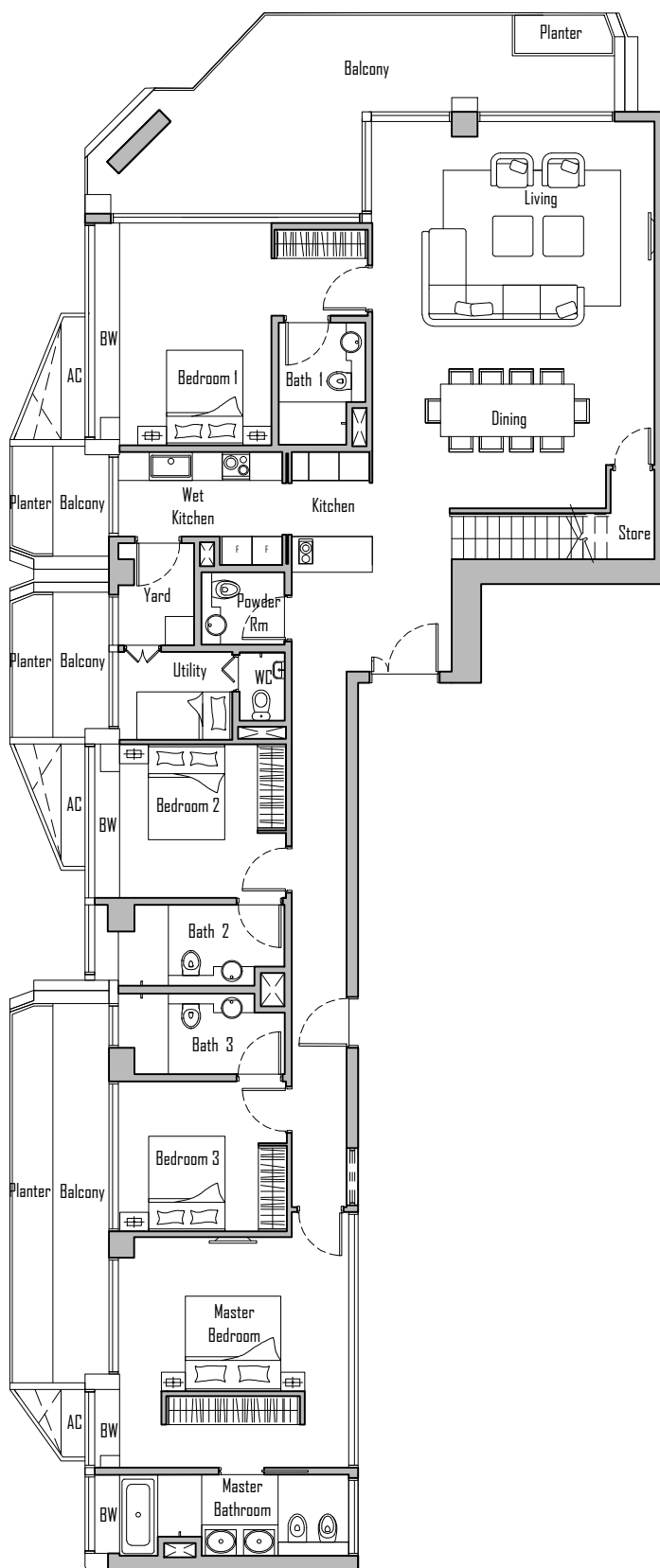

SCALE 1:150 MTS

0 0.5 1 1.5 2 3 4 5 Metres

Building Plan No.: A0781-00007-2007-BP01 Dated 19 July 2012

Building Plan No.: A0781-00007-2007-BP02 Dated 10 January 2015

Building Plan No.: A0781-00007-2007-BP03 Dated 08 November 2016

Building Plan No.: A0781-00007-2007-BP04 Dated 04 July 2017

Building Plan No.: A0781-00007-2007-BP05 Dated 15 March 2018

The above plan are subject to change due to site constraints, technical requirement and/or approved as may be required or approved by relevant Authorities. All floor areas are approximate only and subject to final survey.

V on Shenton

TYPE PH6
PENTHOUSE (UPPER LEVEL/L54)

Area 233 sqm

5A Shenton Way V on Shenton Singapore 068814

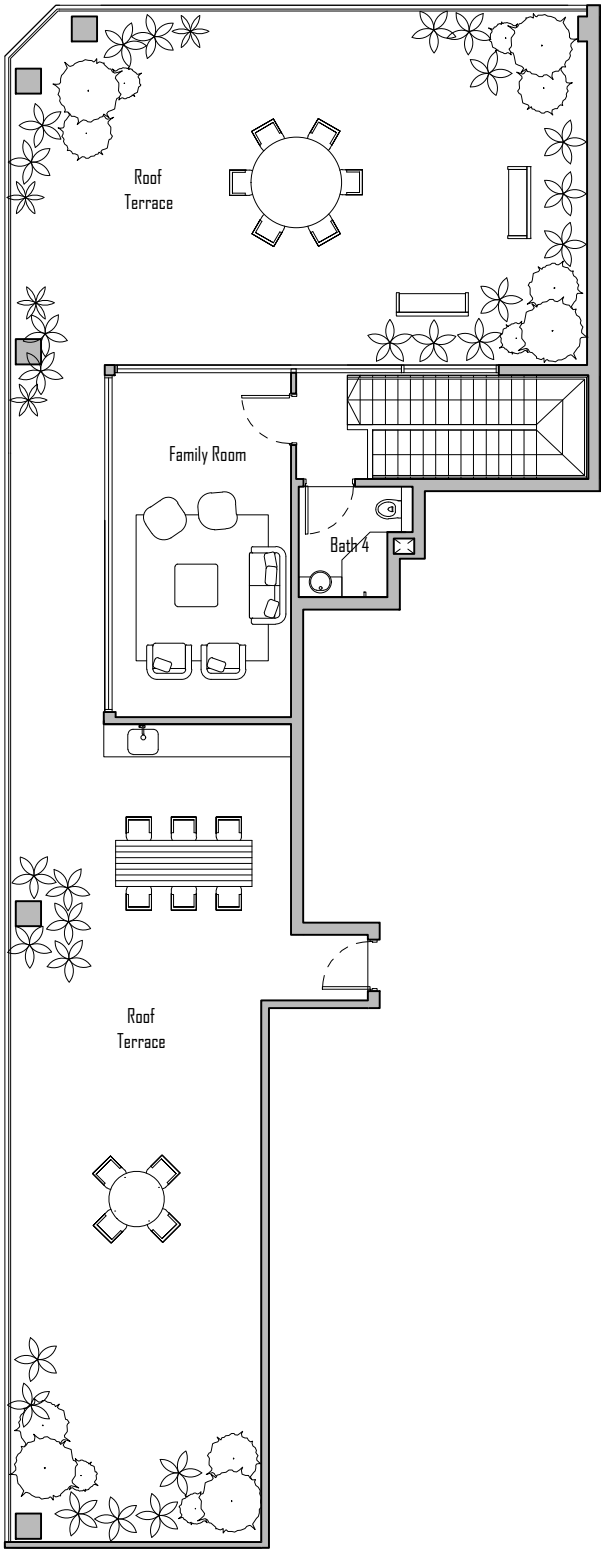

SCALE 1:150 MTS
0 0.5 1 1.5 2 3 4 5 Metres

Building Plan No.: A0781-00007-2007-BP01 Dated 19 July 2012
Building Plan No.: A0781-00007-2007-BP02 Dated 10 January 2015
Building Plan No.: A0781-00007-2007-BP03 Dated 08 November 2016
Building Plan No.: A0781-00007-2007-BP04 Dated 04 July 2017
Building Plan No.: A0781-00007-2007-BP05 Dated 15 March 2018
The above plan are subject to change due to site constraints, technical requirement and/or approved as may be required or approved by relevant Authorities. All floor areas are approximate only and subject to final survey.